

**ARIZONA  
TELEMEDICINE  
PROGRAM**



# **Resources for Telehealth Services**

**Janet Major, B.S.**

**Associate Director for Education & Facilities**

**Arizona Telemedicine Program**

**Southwest Telehealth Resource Center**

**Distance Learning Outreach**

**University of Arizona Health Sciences Center**

**President of USDLA**

**Board Member ATIC/AZBSN**

**Technology  
+  
Telecommunications  
=  
Telehealth/Telemedicine**



ARIZONA  
TELEMEDICINE  
PROGRAM



## Telehealth Technology Resources

Arizona Telemedicine Program

[www.telemedicine.arizona.edu](http://www.telemedicine.arizona.edu)

Telemedicine & Telehealth Service Directory

<http://telemedicine.arizona.edu/servicedirectory>

Southwest Telehealth Resource Center

[www.southwesttrc.org](http://www.southwesttrc.org)

National Telehealth Resource Centers

[www.telehealthresourcecenter.org](http://www.telehealthresourcecenter.org)

ATA American Telemedicine Association

[www.americantelemed.org](http://www.americantelemed.org)

USDLA United States Distance Learning Association

[www.usdla.org](http://www.usdla.org)

University of New Mexico Center for Telehealth

<http://hsc.unm.edu/community/telehealth/>

Project ECHO

<http://echo.unm.edu/>

ATP Project ECHO

<http://telemedicine.arizona.edu/echo/>

UNR Project ECHO

<https://med.unr.edu/echo>

CO ECHO

<https://echocolorado.org/>

TTAC Telehealth Technology Assessment

[www.telehealthtechnology.org](http://www.telehealthtechnology.org)

Resource Center

# www.telemedicine.arizona.edu/webinar



The Arizona Telemedicine Program, the Southwest Telehealth Resource Center and the mHealth, Technology & Distance Learning Special Interest Group of the American Telemedicine Association invite you to a **free** webinar to review the telemedicine and telehealth technology recently exhibited at the American Telemedicine Association's 23rd Annual Telemedicine Meeting & Trade Show: ATA 2018

## Webinar

Thursday, August 9, 2018 ~ 12:00pm Arizona Time  
(12pm PDT; 12pm Arizona; 1pm MDT; 2pm CDT; 3pm EDT)

### “ATA 2018 Exhibit Hall Technology Review”

#### Learning Objectives:

1. Review some of the current trends observed at the annual signature event for telemedicine technology.
2. Take a virtual tour of the ATA 2018 Exhibit Hall & Showcase at the Chicago Convention Center.
3. Learn who and where you can go to get access to the best resources in telemedicine and telehealth technology.



Janet Major, B.S.  
Associate Director  
for Telemedicine  
Education & Facilities



Janet Major is the Associate Director of Facilities for the Arizona Telemedicine Program (ATP). She earned her B.S. Degree in Telecommunications from Northern Arizona University with her major emphasis in producing and directing. She has worked at the University of Arizona for 30 years and was initially the primary manager of videoconferencing services at the Arizona Health Sciences Center. She has since been employed by ATP for 20 years. As Associate Director of Telemedicine Education & Facilities, her current responsibilities include the design, development and installation of the teleconferencing and telemedicine peripheral equipment used for telemedicine services. She also provides training to healthcare professionals in the effective use of teleconferencing for both clinical and educational applications. Ms. Major has served as Co-Chair as well as Chair for the mHealth, Technology & Distance Learning Special Interest Group of the American Telemedicine Association as well as for the board of USDLA; the United States Distance Learning Association, representing the telehealth constituency and ATIC; the Arizona Telecommunications and Information Council where she is currently working with fellow telecommunications experts to implement a broadband plan to eliminate telecommunications disparity in rural and urban Arizona.

For more information and registration instructions please visit our website:  
<http://www.telemedicine.arizona.edu/webinar>

# TeleCon 1997





Technology for Telehealth:  
No longer the tail wagging the dog!



# IPads

## UA Nursing Professor Receives Telemedicine Grant to Study Tablet Use by Home Hospice Patients to Communicate with On-Call Nurses

Arizona Telemedicine Program Equipment Grant to provide technology for real-time visualization between the nurse and the patient and their caregiver.

It's the middle of the night. An elderly man in end-stage heart failure receiving at-home hospice awakes gasping for breath. His caregiver immediately phones the on-call nurse, but the drive could take her 30 minutes or more. The caregiver is too afraid to take action on her own, so she anxiously awaits the nurse. As the minutes tick by, the man becomes increasingly distressed and the caregiver grows more upset.

Shortness of breath (also known as dyspnea) is a common challenge faced by caregivers and patients in home hospice, and the leading cause of admissions to the emergency room for hospice patients.

Interested in shortening the time it takes to alleviate patient symptoms and caregiver anxiety, **Kimberly Shea, PhD, RN**, assistant professor at the [University of Arizona College of Nursing](#), conceived of using tablet technology with real-time visualization for patients and caregivers to communicate with on-call hospice nurses in urgent situations.

To support testing her idea, Dr. Shea recently was awarded a grant from the [Arizona Telemedicine Program](#) as part of its **Innovation Awards** for her project: "Real-Time Visualization for Reducing Symptom Severity in End-of-Life Care." The grant supports purchase of five iPad-minis with retina display.

"Previous studies evaluating tablet use in at-home hospice have been focused on overall quality of life and anxiety," said Dr. Shea, who has 15 years of experience as a home health/hospice nurse. "What makes my study different is I'm evaluating tablet use in urgent situations. Patient and/or caregiver anxiety can often lead to unnecessary emergency room admissions."

Each tablet will be equipped with real-time meeting software that allows the on-call nurse to immediately visualize important factors, such as a patient's positioning (lying down, sitting up) or breathing patterns and medications available. Accordingly, more individualized guidance can be given to the caregiver for intervening appropriately prior to nurse arrival.



<http://telemedicine.arizona.edu/blog/telehealth-valuable-addition-hands-comfort-care>

## Telehealth is a Valuable Addition to Hands-On 'Comfort Care'

By Kimberly Shea, Ph.D., RN on Oct 15, 2015



*Dr. Shea consults with a remote hospice patient via telemedicine.*

I am an assistant professor at the University of Arizona, College of Nursing, a full-time position that includes research in my chosen field of health care systems and informatics, in which I have a PhD.

I also work one day a week as a hospice nurse, providing palliative care, which is focused on comfort and quality of life for patients nearing the end of life.





# http://americantelemed.org/home

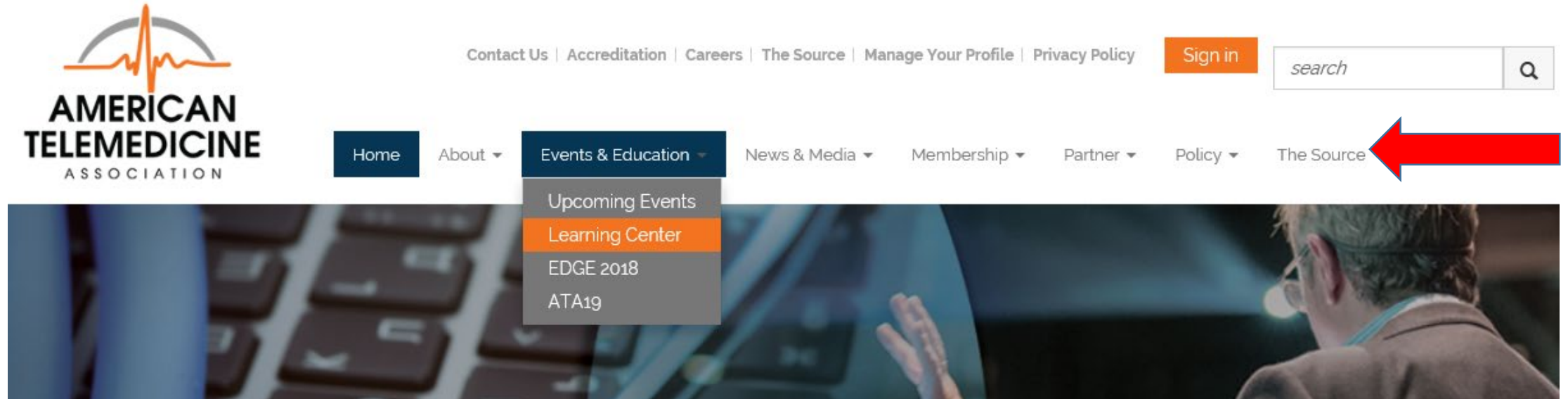

# SIG's

- Telemental Health
- Home Telehealth & Remote Monitoring
- Pediatric Telehealth
- Business & Finance
- mHealth, Technology & Distance Learning
- Telerehabilitation
- ATA Institutional Council
- Telehealth Nursing

- ATA Member Group Leaders
- Human Factors
- International
- ATA Industry Council
- Teledermatology
- Pacific Islands Chapter (PICATA)
- Interstate Telehealth
- Latin American & Caribbean Chapter (ATALACC)
- TeleICU
- Ocular

- Canadian Discussion Group
- President's Circle & Institutional
- ATA-DR Guidelines Writing Committee
- ATA Student Council
- State Forums
- Open Forum



# The Source \*for ATA Members

Join as many SIG's as you would like

Be sure to join the mHealth, Technology & DL SIG

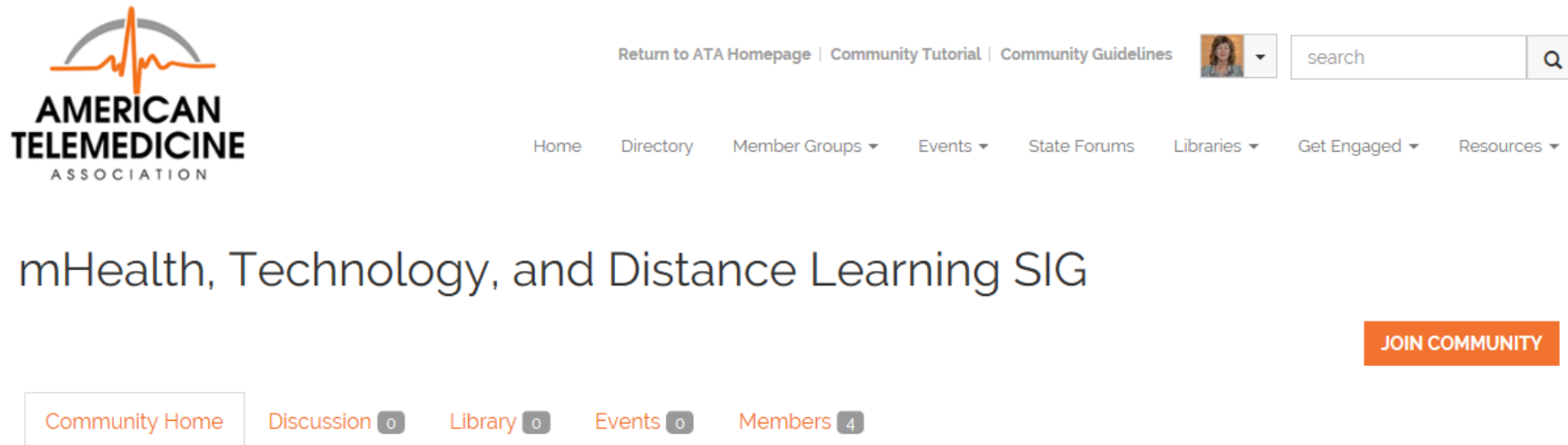

**Latest Discussion Posts**

**Latest Shared Files**

# mHealth, Technology & Distance Learning Special Interest Group of the ATA

aka: mH, T & DL SIG/ATA

Chair                      Alex Chiu, MD

Co-Chair                Jonathan Savage, MD

Past Chairs: David Maughan, Janet Major, Pramod Gaur  
Mike Holcomb, Stewart Ferguson



## mHealth, Technology, and Distance Learning SIG

[Post New Message](#)

Jul 13, 2018

[Check out the LIBRARY in The Source for the handout and Video Link from our Teck Talk about Stethoscopesps](#) 

[Reply to Group](#)

[Reply to Sender](#)

1. [Please join us next month for a technology...](#)  Janet Major

1. [Check out the LIBRARY in The Source for the handout and Video Link from our Teck Talk about Stethoscopesps](#)



Jul 13, 2018 5:41 PM |  [view attached](#)

[Janet Major](#)

Please join us next month for a technology review and virtual tour of the ATA 2018 Exhibit Hall!  
Details are attached and on our SIG calendar - see you there!

---

Janet Major

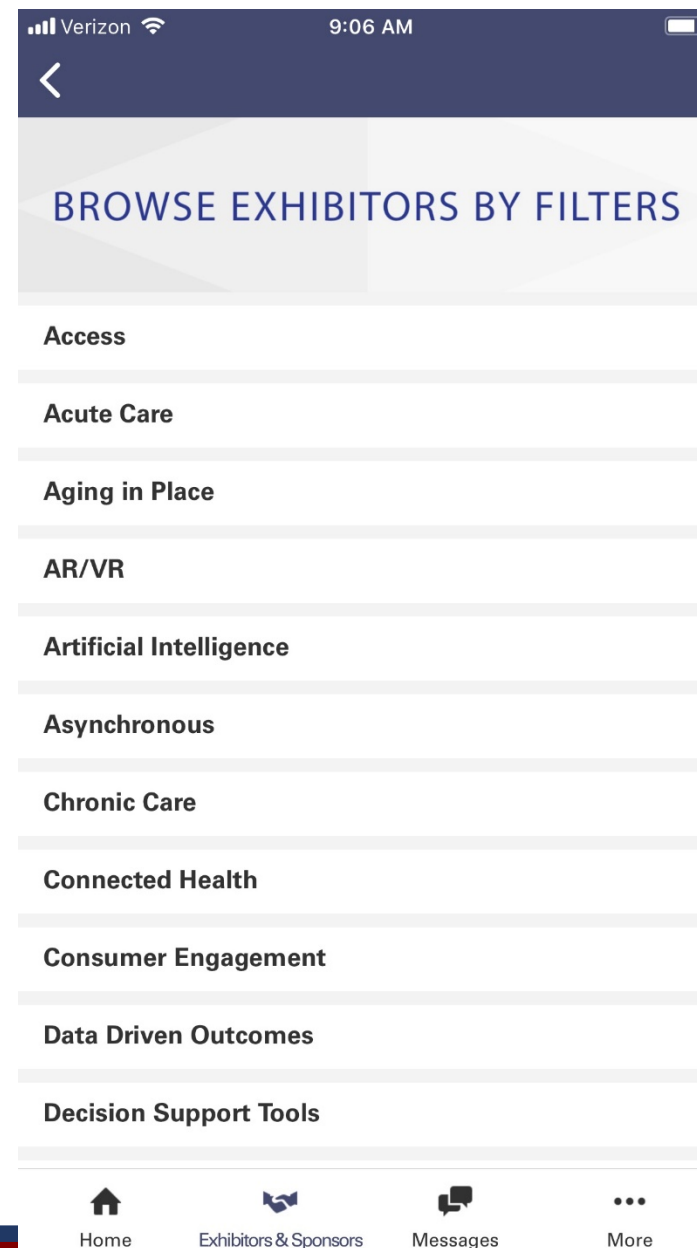
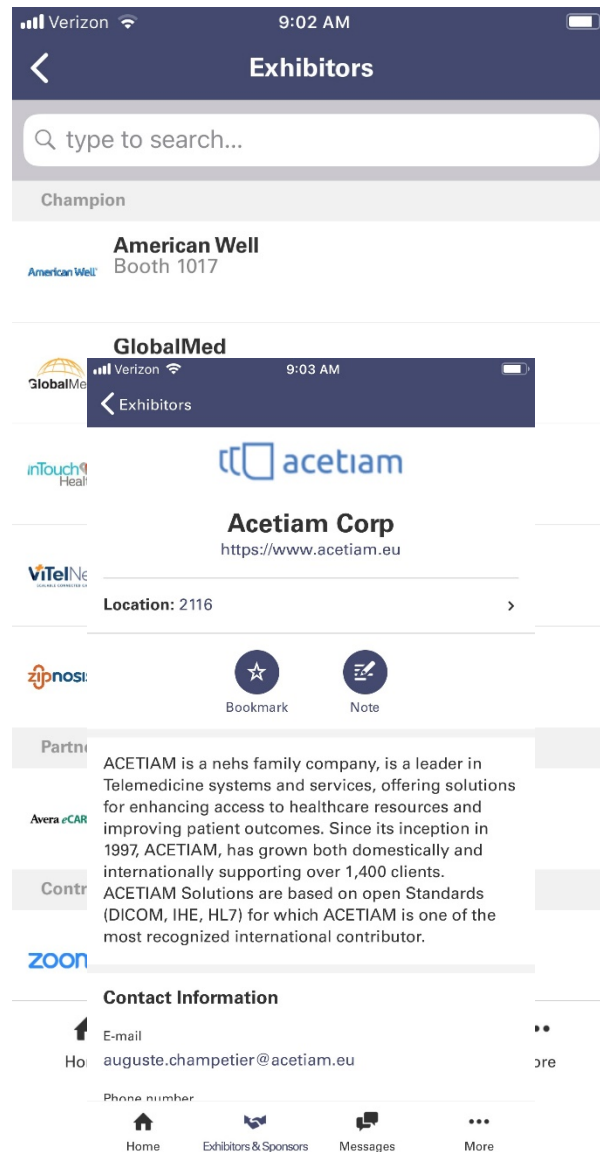
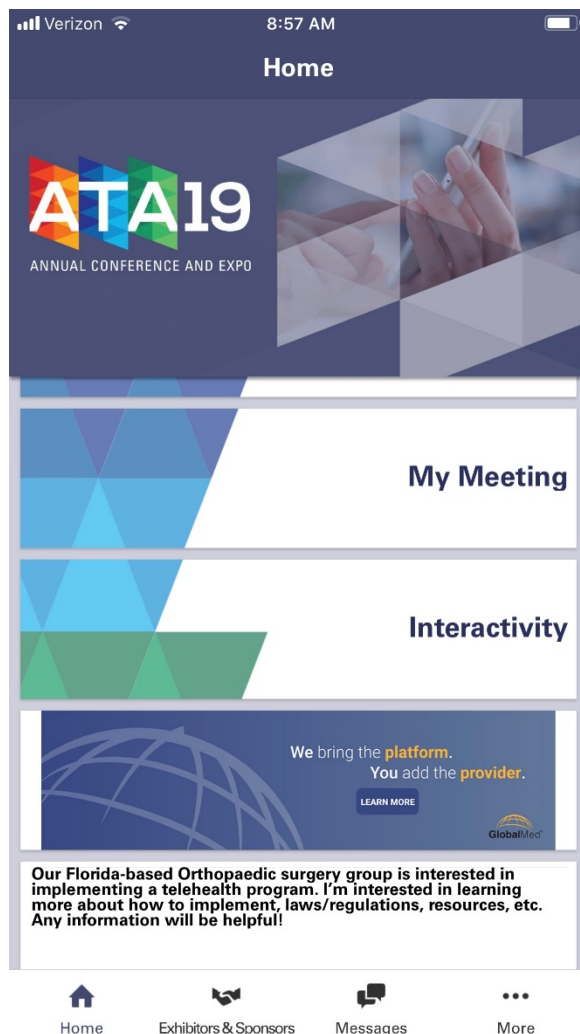

# <http://www.telehealthresourcecenter.org/>



The screenshot shows the homepage of the Telehealth Resource Centers website. The header features the logo "Telehealth Resource Centers" and a navigation menu with links: Home, Operations Tools, Reimbursement, Legal & Regulatory, Marketing, Training, Program Development, and Webinars. A search bar is located in the top right corner. The main content area is divided into three sections: 1. "National TRC Webinar Series" with the subtitle "TWITR: Telemedicine, Wellness, Intervention, Triage and Referral Project" and a "Register for Webinar" button. 2. "Education and Training" with the subtitle "From webinars to training events, TRC offers what you need" and three buttons: "Upcoming webinars", "Past webinars", and "Calendar of events". 3. "About Us" with the subtitle "Two national and twelve regional resource centers are here to serve you." and a "Find your TRC" button. To the right of the "About Us" section is a map of the United States titled "Who Is Your TRC?" with states color-coded to represent different resource center regions.





# TelehealthResourceCenters.org

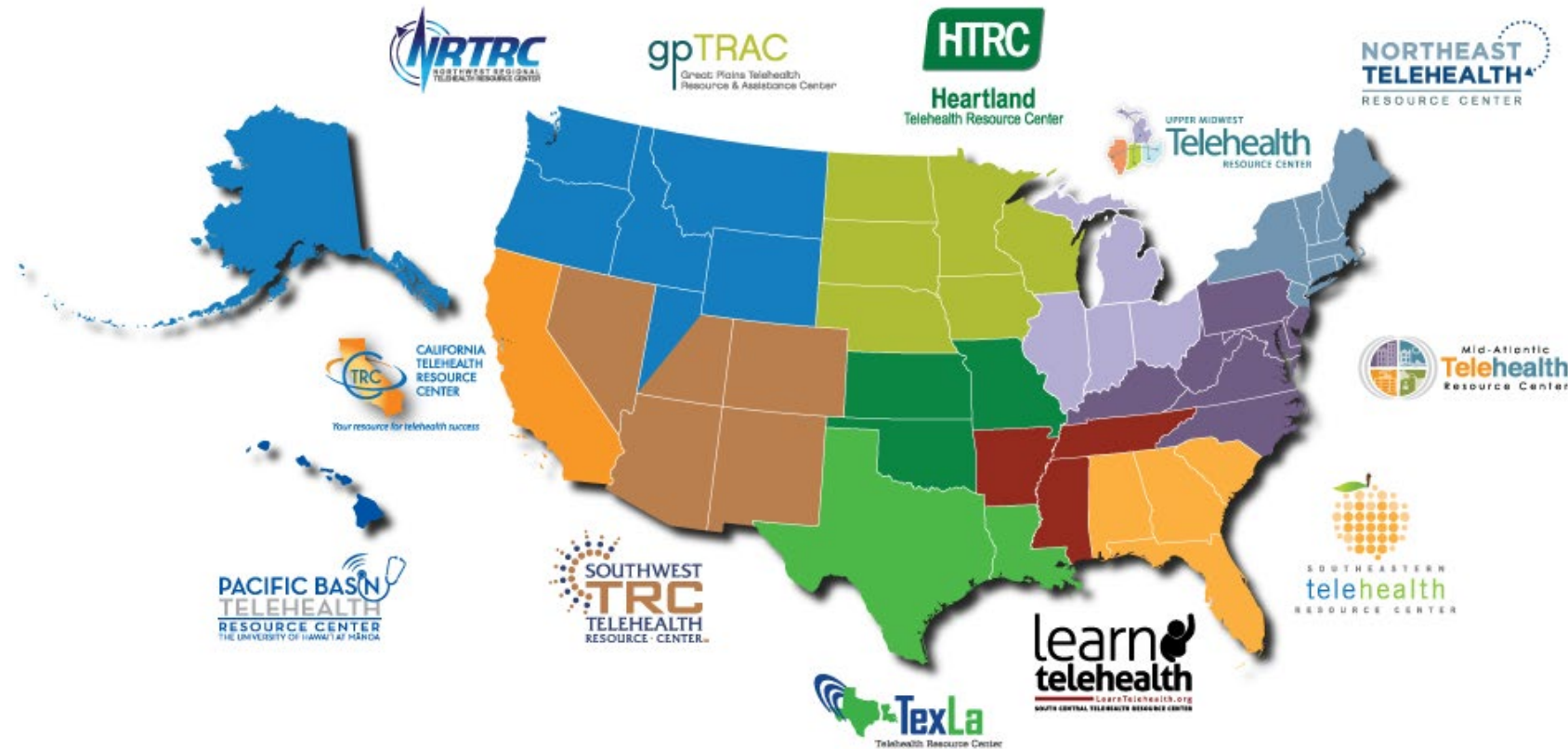

## 12 Regional Resource Centers



### TexLa Telehealth Resource Center

Serving Texas and Louisiana

Phone: 877-391-0487

Direct: 806-743-4440



### Mid-Atlantic Telehealth Resource Center

Serving Virginia, West Virginia, Kentucky, Maryland, Delaware, North Carolina, Pennsylvania, Washington DC, and New Jersey [shared]

Phone: 855-MATRC4U (628.7248)

Direct: 434-906-4960



### Upper Midwest Telehealth Resource Center

Serving Indiana, Illinois, Michigan and Ohio

Phone: 855-283-3734



### Southeastern Telehealth Resource Center

Serving Georgia, South Carolina, Alabama, and Florida

Phone: 1-888-738-7210



### Pacific Basin Telehealth Resource Center

Serving Hawaii and Pacific Basin

Phone: 808-956-2897



### Heartland Telehealth Resource Center

Serving Kansas, Missouri and Oklahoma

Phone: 877-643-HTRC (4872)



### South Central Telehealth Resource Center

Serving Arkansas, Mississippi and Tennessee

Phone: 855-664-3450



### Southwest Telehealth Resource Center

Serving Arizona, Colorado, New Mexico, Nevada and Utah

Phone: 877-535-6166

Direct: 404-712-3868



### Northwest Regional Telehealth Resource Center

Serving Washington, Oregon, Idaho, Montana, Utah, Wyoming and Alaska

Phone: 888-662-5601



### Great Plains Telehealth Resource & Assistance Center

Serving North Dakota, South Dakota, Minnesota, Iowa, Wisconsin and Nebraska

Phone: 888-239-7092



### California Telehealth Resource Center

Serving California

Phone: 877-590-8144



### NorthEast Telehealth Resource Center

Serving New England (Connecticut, Maine, Massachusetts, New Hampshire, New Jersey [shared], New York, Rhode Island, and Vermont)

Phone: 800-379-2021

## National Resource Centers



### **National Telehealth Policy Resource Center**

Serving all Telehealth Resource Centers and All States

Phone: 877-707-7172

Direct: 916-285-1860



### **National Telehealth Technology Assessment Resource Center**

Serving All Telehealth Resource Centers and All States

Phone: 877-885-5672

Direct: 907-729-4703

# TTAC National Telehealth Technology Assessment Center

telehealthtechnology.org

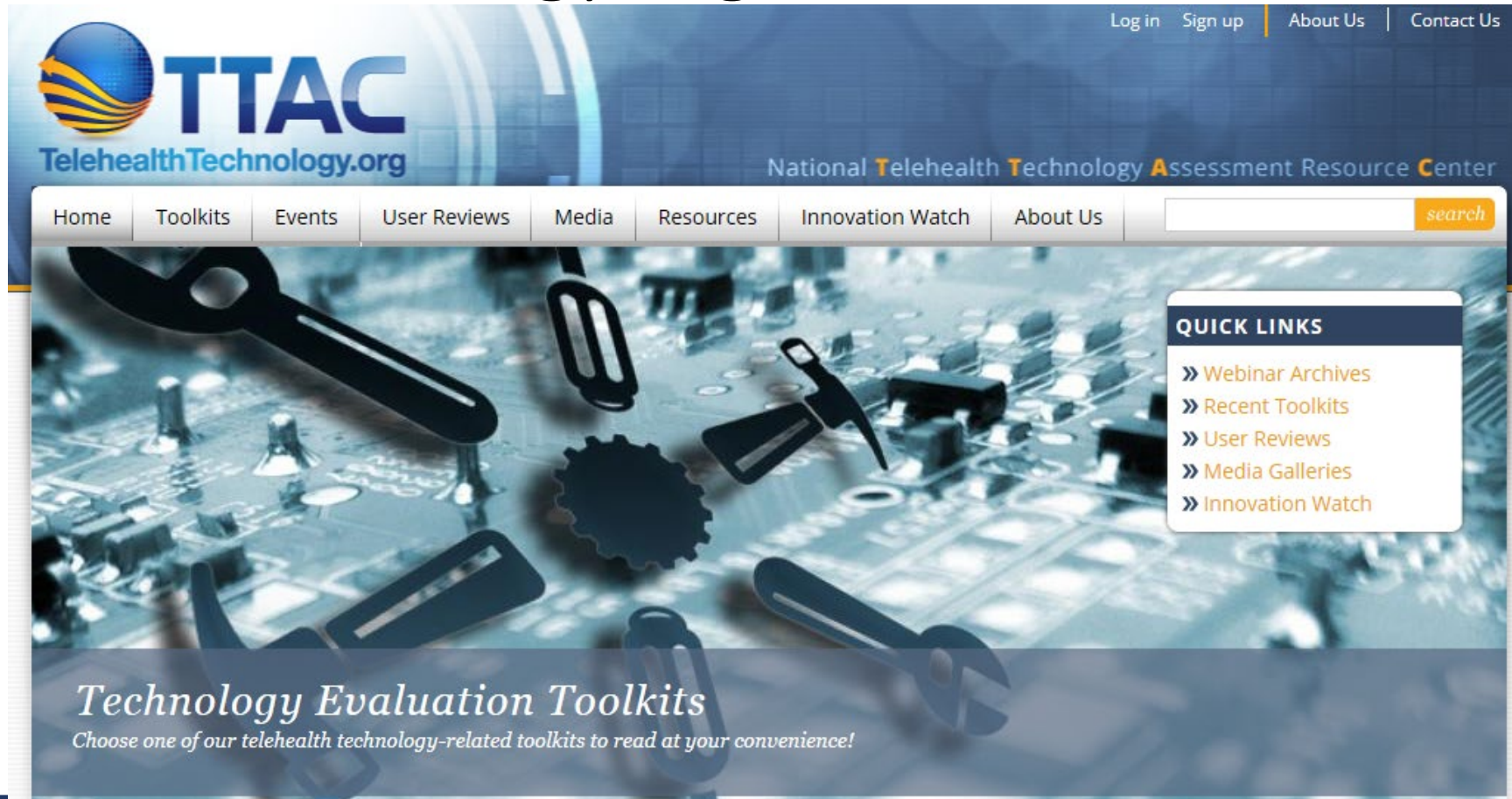



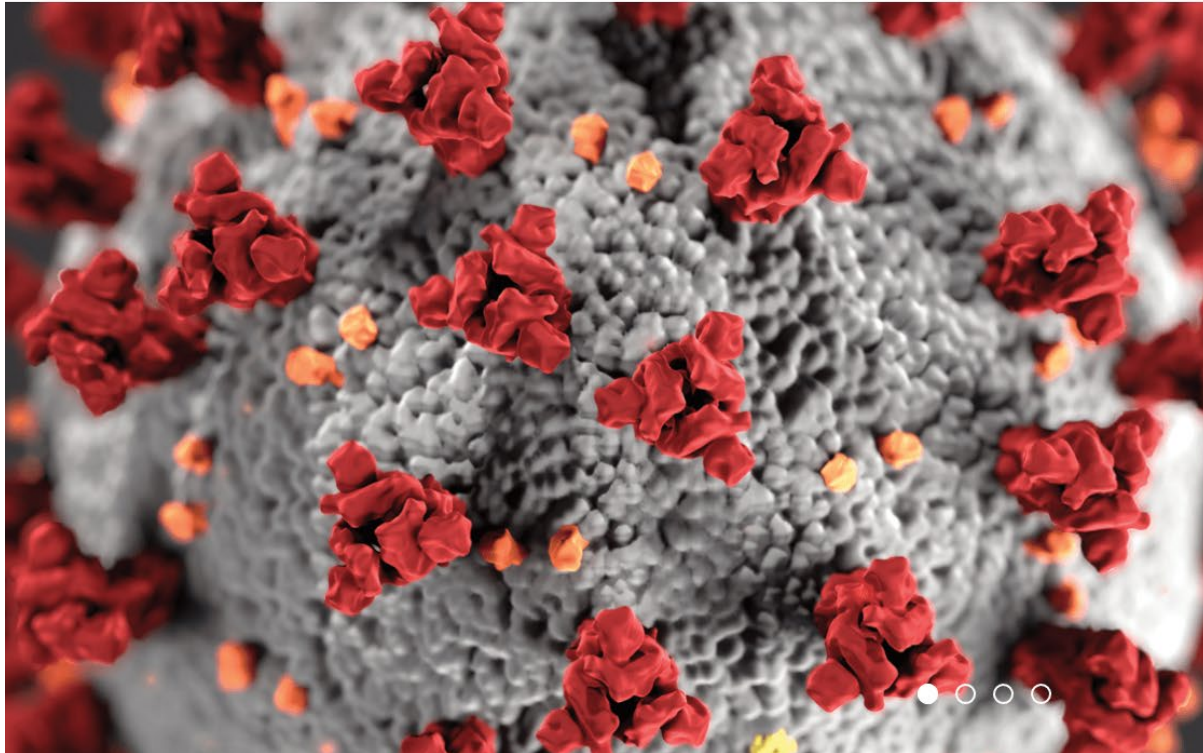

## Special NCTRC Webinar Telehealth and COVID-19

March 19th, 2020  
11 AM - 12:30 PM (PT)

 Register

● ○ ○ ○ ○



# Covid Telehealth Toolkit



## TELEHEALTH COVERAGE POLICIES IN THE TIME OF COVID-19 TO DATE

Timestamp: March 17, 2020 – 3 pm PT (UPDATES: Medicare, Other Federal Policies & State Actions)

As things rapidly develop regarding what we know about COVID-19, policies around telehealth have also been developing alongside of it. Below is a summary of what is covered by various public and private payers with the information that has been released. Keep in mind that events are evolving and to consider this a living document that could change frequently as new information and new policies become available/are enacted. CCHP will continue to make updates when they become available.

It was announced on March 17 that the telehealth waiver in Medicare under [HR 6074](#) has been implemented. Below is how the Medicare fee-for-service telehealth policies now stand.

MEDICARE FEE FOR SERVICE TELEHEALTH COVERAGE	
SUBJECT AREA	CURRENT POLICY UNDER COVID-19
Location of the Patient	Rural and site limitations are removed. Telehealth services can now be provided regardless of where the enrollee is located geographically and type of site, which allows the home to be an eligible originating site. However, locations that are newly eligible will <b>not</b> receive a facility fee.
Eligible Services	All services that are currently eligible under the Medicare telehealth reimbursement policies are included in this waiver. The list of eligible codes is available <a href="#">HERE</a> .
Eligible Providers	<p>The waiver did <b>not</b> expand the list of eligible providers to provide services and be reimbursed. The eligible providers are:</p> <ul style="list-style-type: none"><li>• Physicians</li><li>• Nurse practitioners</li><li>• Physician assistants</li><li>• Nurse-midwives</li><li>• Clinical nurse specialists</li><li>• Certified registered nurse anesthetists</li><li>• Clinical psychologists (CP)</li><li>• Clinical social workers (CSWs) (NOTE: CPs and CSWs cannot bill Medicare for psychiatric diagnostic interview examinations with medical services or medical evaluation and management services. They cannot bill or get paid for Current Procedural Terminology (CPT) codes 90792, 90833, 90836, and 90838).</li></ul>

<https://www.cchpca.org/>

Safari 12:22 PM Thu Mar 19

611-543-857

Leave Meeting

Raise Hand Chat Q&A More

Center for  
**Connected<sup>®</sup>**  
Health Policy  
The National Telehealth Policy Resource Center

# Thank You!

[www.cchpca.org](http://www.cchpca.org)  
[info@cchpca.org](mailto:info@cchpca.org)  
877-707-7172

Center for  
Connected  
Health Policy  
The National Telehealth Policy Resource Center

© Center for Connected Health Policy

Mei Kwong

Ray Dizon's screen

<https://www.telehealthresourcecenter.org/resource-documents/>



[Home](#)

[Telehealth Resources](#)

[Find a TRC](#)

[Request Assistance](#)



National Consortium of  
Telehealth Resource Centers

## COVID-19 Telehealth Toolkit

March 18, 2020

### What is COVID-19?

Coronavirus disease 2019 (COVID-19) is a novel coronavirus that has not been previously identified. Symptoms include cough, difficulty breathing, fever, and mild to severe respiratory illness. According to the [Centers for Disease Control and Prevention \(CDC\)](#) the virus currently seems to be easily spreading throughout communities in the United States. For more information, please visit [www.cdc.gov/covid19](#).

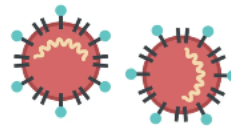

# ARIZONA TELEMEDICINE PROGRAM



# www.southwesttrc.org

YOUR CONNECTION TO TELEHEALTH IN THE SOUTHWEST

**SOUTHWEST TRC**  
TELEHEALTH  
RESOURCE CENTER™

Home | About Us | People | Resources | Online Education | Events | Partners | Links | Help Desk | Blog

## Welcome to the Southwest TRC!

### Upcoming Events

Event	Date & Time
 Kristin Deprospero - Grant Opportunities & Resources	Friday, June 28, 2019 - 9:00am to 10:00am
 Arizona Telemedicine Council	Wednesday, July 17, 2019 - 11:00am to 1:00pm
 Telemedicine Applications (Phoenix)	Monday, July 22, 2019 - 9:00am to 4:00pm
 Telemedicine Applications (Tucson)	Monday, July 22, 2019 - 9:00am to 4:00pm
 Developing a Telemedicine Program (Phoenix)	Monday, September 9, 2019 - 9:00am to 4:00pm

[Register / View All Events](#)

**SWTRC Services**

- Full-Day Training Program
- Online Learning Modules
- Help Desk
- Technical Assistance
- Tools & Templates
- Program Development
- Business Models
- Evaluation
- Best Practices
- Clinical Operations
- Sustainability
- Equipment Recommendations
- Program Operations

[Search](#)

[Login](#)

[CONTACT US](#)

[SWTRC BLOG](#)

[Service Provider](#)

[TEN YEAR REPORT](#)

[TRC](#)

[TELEHEALTH RESOURCE CENTERS](#)



# ATP Training

<https://telemedicine.arizona.edu/training>

## Arizona Telemedicine Training Program





## TRACK 1: Developing a Telemedicine Program

**2020: January 27, June 1, September 14**

### Course Content:

This conference gives a broad overview of a variety of telemedicine topics, including:

- Clinical services
- Telecommunications and infrastructure development/operations
- Distance education
- Evaluation
- Business aspects
- Equipment demonstration virtual tour

### Who should attend?

This course is excellent for individuals or groups who have some telehealth experience and are interested in expanding their services. It is also a great course for those new to telehealth who are interested in gaining a deeper understanding of this growing industry.

### Conference Goals:

- To provide ongoing training for health care professionals involved or interested in clinical telemedicine and telehealth services
- To promote improved public health in rural and urban communities by providing current telemedicine and telehealth information and training
- To provide health care systems throughout Arizona and nationally with information, training, and expertise in telemedicine and telehealth applications

**Register Now!**

## TRACK 2: Telemedicine Applications

2020: July 20 & November 2

### Course Content:

This conference covers advanced telemedicine topics through an in-depth look at real-world clinical applications of telemedicine and telehealth.

### Who should attend?

This course is excellent for individuals or groups who have some telehealth experience and are interested in expanding their services. It is also a great course for those new to telehealth who are interested in gaining a deeper understanding of this growing industry.

### Conference Goals:

- To provide ongoing training for health care professionals involved or interested in clinical telemedicine and telehealth services.
- To promote improved public health in rural and urban communities by providing current telemedicine and telehealth information and training
- To provide health care systems throughout Arizona and nationally with information, training, and expertise in telemedicine and telehealth applications

**Register Now!**

Join us at an upcoming training course to enhance your telemedicine and telehealth knowledge, to network and build relationships, and discover resources to help advance your telemedicine and telehealth efforts.

Space is limited. Contact [Melanie Esher-Blair](#) for more information.

\*Accredited by the ATA since May 2009

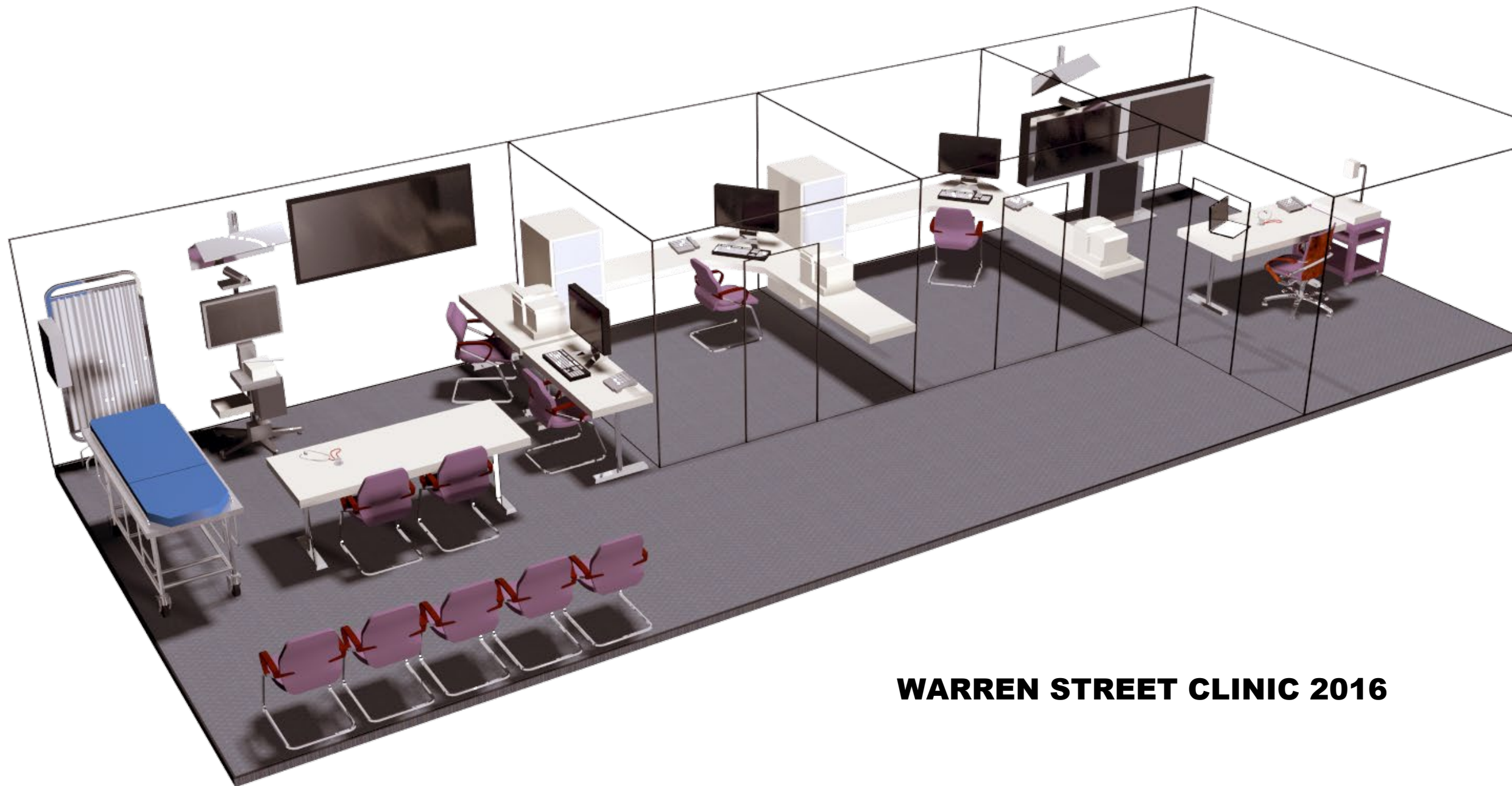

**WARREN STREET CLINIC 2016**

# Southwest Telehealth Resource Center



search this site

The Southwest TRC is a subsidiary of



[Home](#) [About Us](#) [Region](#) [Blog](#) [Online Education](#) [Resources](#) [Events](#) [Training](#) [Contact Us](#)

## Events

USDA Grant Funding  
Tuesday, February 11,  
2020 - 12:00pm to  
1:00pm



Valerie Schaibley, PhD -  
Incorporating Genetics in  
the Clinic: Common  
Indications for Genetic Services  
Thursday, February 13, 2020 -  
12:00pm to 1:00pm



Connie Ihde -  
Constitutional Yoda



## Welcome to the Southwest TRC!

Service  
Provider  
Directory

Events

On-Line  
Library

Resources



## SWTRC Blogs

Phoenix VA : Electronic Daily  
Reminders Can Increase Home  
Telehealth Utilization



Announcing the New Southwest  
Telehealth Resource Center  
Website!

## Resources

Arizona  
Colorado  
Nevada  
New Mexico  
Utah



- [Telemedicine & Telehealth Service Provider Directory](#)
- [Business & Finance](#)
- [Form Templates](#)
- [Policy & Sustainability](#)
- [Standards & Guidelines](#)
- [Telemedicine Information](#)
- [Tools & Tips](#)
- [General](#)

[National Consortium of Telehealth Resource Centers \(NCTRC\) - Find your TRC](#)



Find your TRC





A scenic view of the Grand Canyon, showing layered rock formations and a deep valley. The canyon is framed by dark evergreen trees in the foreground. The sky is blue with scattered white clouds. The word "Telepresenting" is overlaid in the center in a bold, blue, sans-serif font.

# Telepresenting

# Resources Southwesttrc.org

YOUR CONNECTION TO TELEHEALTH IN THE SOUTHWEST



**SOUTHWEST TRC TELEHEALTH RESOURCE CENTER™**

Home About Us People Resources Online Education Events Partners Links Help Desk Blog

Welcome to the Southwest TRC Telehealth Resource Center

**Upcoming Events**

	Arizona Council on Telemedicine
	Arizona Telemedicine Program
	Arizona Telemedicine Program

Arizon  
Wedn

Telen  
Mond

Telen  
Monday, July 22, 2019 - 9:00am to 4:00pm

- Business & Finance
- Form Templates
- General
- Policy & Sustainability
- Standards & Guidelines
- Telemedicine & Telehealth Service Provider Directory
- Telemedicine Information
- Tools & Tips

**SWTRC Services**

- Full-Day Training Program
- Online Learning Modules
- Help Desk
- Technical Assistance
- Tools & Templates
- Program Development
- Business Models
- Evaluation
- Best Practices

**CONTACT US**

**SWTRC BLOG**

**Service Provider**  
Telemedicine & Telehealth

**TEN YEAR REPORT**  
A DECADE OF SERVICE

# Clinical Case Presentation

**SOUTHWEST TRC TELEHEALTH RESOURCE CENTER™**

Home About Us People Resources Online Education Events Partners Links Help Desk Blog

## Our History. Our Mission

The Southwest Telehealth Resource Center (SWTRC) was established through a federal grant (#G221T16262) to advance telehealth services throughout the Southwest. It is one of the first telehealth centers in the United States, each serving a distinct geographic region. SWTRC serves hospitals, clinics, public health offices, and other providers in the broader Southwest region.

The SWTRC assists start-up telehealth programs and serves as a resource for existing programs regarding changes in technology and other issues affecting telehealth in the Southwest region.

Telemedicine has been shown empirically to improve access to quality medical care for many patients living in rural and medically underserved areas. The SWTRC draws expertise from the internationally recognized [Arizona Telemedicine Program](#), which has been providing telemedicine services throughout the state of Arizona since 1996.

This website has been made possible by grant G22RH24279 from the Office for the Advancement of Telehealth, Federal Office of Rural Health Policy, Health Resources and Services Administration, DHHS

### SWTRC Services

- Full-Day Training Program
- Online Learning Modules
- Help Desk
- Technical Assistance
- Tools & Templates
- Program Development
- Business Models
- Evaluation
- Best Practices
- Clinical Operations
- Sustainability
- Equipment Recommendations
- Program Operations

Search

### Key Contacts

**Elizabeth A. Krupinski, PhD**  
Program Director  
520.626.4498  
[Email](#)

**Kristine A. Erps**  
Administrative Director  
520.626.2493  
Toll Free: 1.877.535.6166  
[Email](#)

Find us on Facebook

SWTRC BLOG

SPS Telemedicine  
Service Provider

Service Provider  
Telemedicine & Telehealth



ARIZONA  
TELEMEDICINE  
PROGRAM



## The Telemedicine Referral Case Process

Phyllis Webster,  
Program Coordinator, Sr.  
Arizona Telemedicine Program

© 2014 UA BOARD OF REGENTS

### Case Management

Go through the steps required to set up, carry out and complete a clinical telemedicine referral.

# <https://telemedicine.arizona.edu/servicedirectory>



## DIRECTORY OVERVIEW

**Welcome** to the Telemedicine & Telehealth Service Provider Directory, a service of the Arizona Telemedicine Program. The directory is a resource for hospital and healthcare administrators and other decision-makers who want to expand or improve their healthcare services to their patients, employees, clients, etc. The directory lists companies providing medical specialty services (such as radiology, rheumatology, neurology, psychiatry) and ancillary services (such as patient education and language interpretation) through telemedicine to healthcare providers such as hospitals, clinics, nursing homes, private practices and urgent care centers.

**Service Providers:** [List your company here.](#)

## Search the Directory



Services In	Tele-services	Customers	Ancillary Services
Alabama	Pharmacy	Accountable Care Organizations	Continuing education
Alaska	Physical therapy	Assisted living facilities	Continuing medical education
Arizona	Podiatry	Community mental health clinics	Distance education
Arkansas	Preventive care	Correctional facilities	Health call center
California	Primary care	Educational institutions	Language interpretation services
Colorado	Psychiatry	Employers	Patient education
Connecticut	Psychology	FQHCs	Patient engagement
Delaware	Pulmonary medicine	Government agencies	Support groups

Items per page  
20

Search listings Clear search

19 record(s) found, scroll down to see results. Page 1 of 1 page(s); up to 20 displayed per page.

## Directory Listings

Scroll to view company dashboard listings in alphabetical order.

Click on company name or logo to see more detailed information.

### American Telepsychiatrists

<http://www.americantelepsychiatrists.com>

916-320-4422

United States



# How to Find a Telegenetics Counselor



**Welcome** to the Telemedicine & Telehealth Service Provider Directory, a service of the Arizona Telemedicine Program. The directory is a resource for hospital and healthcare administrators and other decision-makers who want to expand or improve their healthcare services to their patients, employees, clients, etc. The directory lists companies providing medical specialty services (such as radiology, rheumatology, neurology, psychiatry) and ancillary services (such as patient education and language interpretation) through telemedicine to healthcare providers such as hospitals, clinics, nursing homes, private practices and urgent care centers.

**Service Providers:** [List your company here.](#)

## Search the Directory

**Company Name (or part of)**

**Services In**  
Alabama  
Alaska  
Arizona  
Arkansas  
California  
Colorado  
Connecticut  
Delaware

**Tele-services**  
Endocrinology  
Epilepsy  
Emergency medicine  
Gastroenterology  
**Genetics/genetic counseling**  
Geriatrics  
Gynecology  
Hematology

**Customers**  
Accountable Care Organizations  
Assisted living facilities  
Community mental health clinics  
Correctional facilities  
Educational institutions  
Employers  
FQHCs  
Government agencies

**Ancillary Services**  
Continuing education  
Continuing medical education  
Distance education  
Health call center  
Language interpretation services  
Patient education  
Patient engagement  
Support groups

**Items per page**  
20

134 record(s) found, scroll down to see results. Page 1 of 7 page(s); up to 20 displayed per page.

# September 22 – 23, 2014

YOUR CONNECTION TO TELEHEALTH IN THE SOUTHWEST



**SOUTHWEST TRC**  
TELEHEALTH  
RESOURCE CENTER™

Home | About Us | People | Resources | Online Education | Events | Partners | Links | Help Desk | Blog

### Western States Genetic Services Collaborative

By Elizabeth A. Krupinski on Aug 19, 2015

The need for genetic counselors is immense as there simply are not enough to cover the number of patients requiring their services.

Sound familiar? Can you think of a solution? Telegenetics of course!

But as we all know, you can't just jump into telemedicine without some degree of training. That's where the [Western States Genetic Services Collaborative](#) (WSGSC) comes into play.

WSGSC is a HRSA-funded, multi-state project seeking to improve genetics and newborn screening services through sharing of resources across the region. The WSGSC includes Alaska, California, Guam, Hawaii, Idaho, Oregon, and Washington.

The Telegenetics Education and Training Program is a joint effort organized by the WSGSC and the Heartland Regional Genetics and Newborn Screening Collaborative. Working collaboratively with the Southwest Telehealth Resource Center (SWTRC) in Tucson, Arizona, and the South Central Telehealth Resource Center (SCTRC) in Little Rock, Arkansas, the Program seeks to train genetics providers, including genetic counselors and medical geneticists in the use of telehealth in clinical genetics practice.

**Blog Categories**

- News & Events
- Patients
- Policy
- Providers
- Technology
- Training
- mHealth

**Get Blog Updates**

email address



<https://nccrcg.org/>



[About Us](#)

[News](#)

[Resources](#)

[Focus Areas](#)

# National Coordinating Center for the Regional Genetics Network

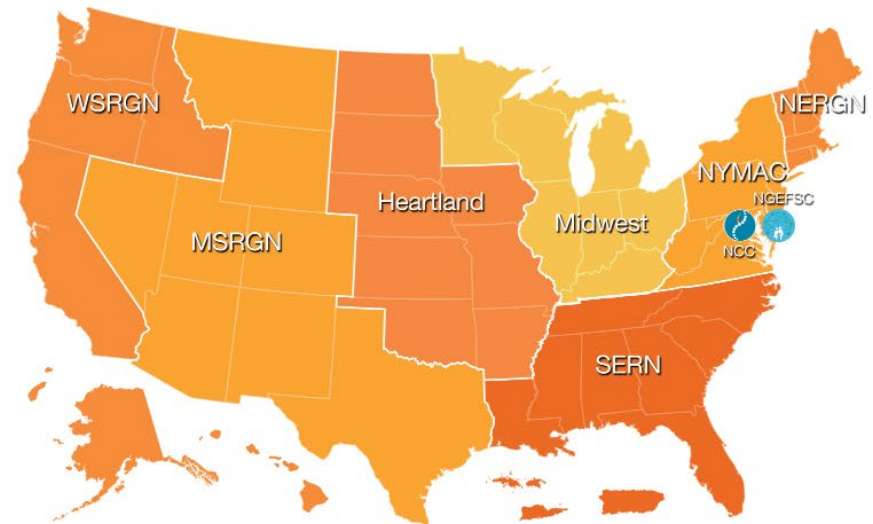



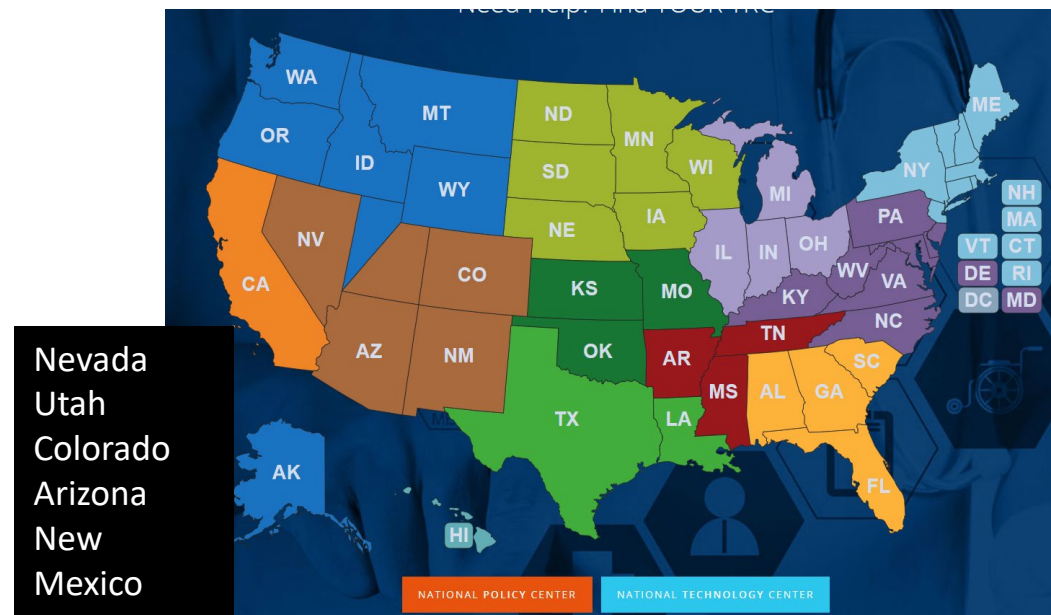
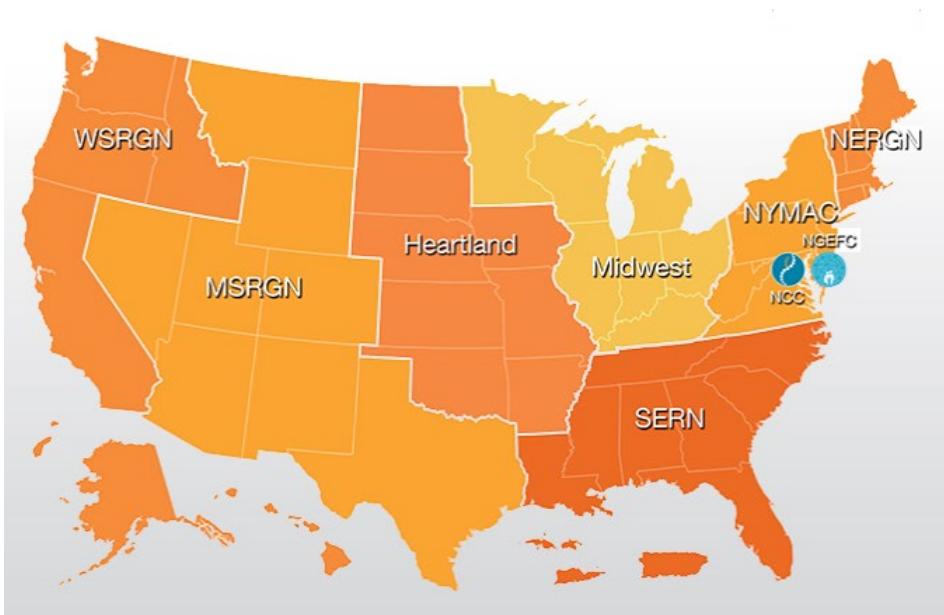

HRSA MCHB 1 -UH7MC30774-03

© 2020 UA BOARD OF REGENTS





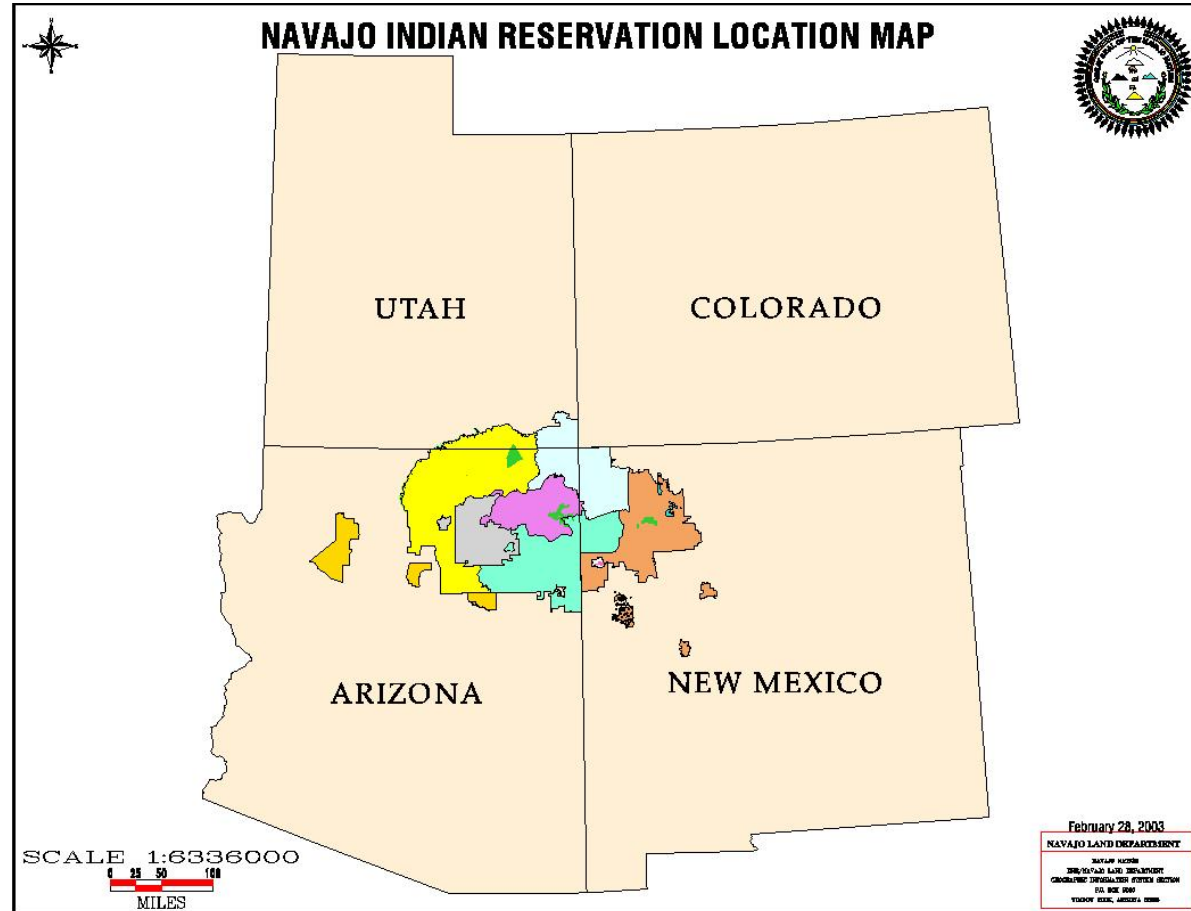

# Flagstaff Medical Center

<https://nahealth.com/telemedicine>

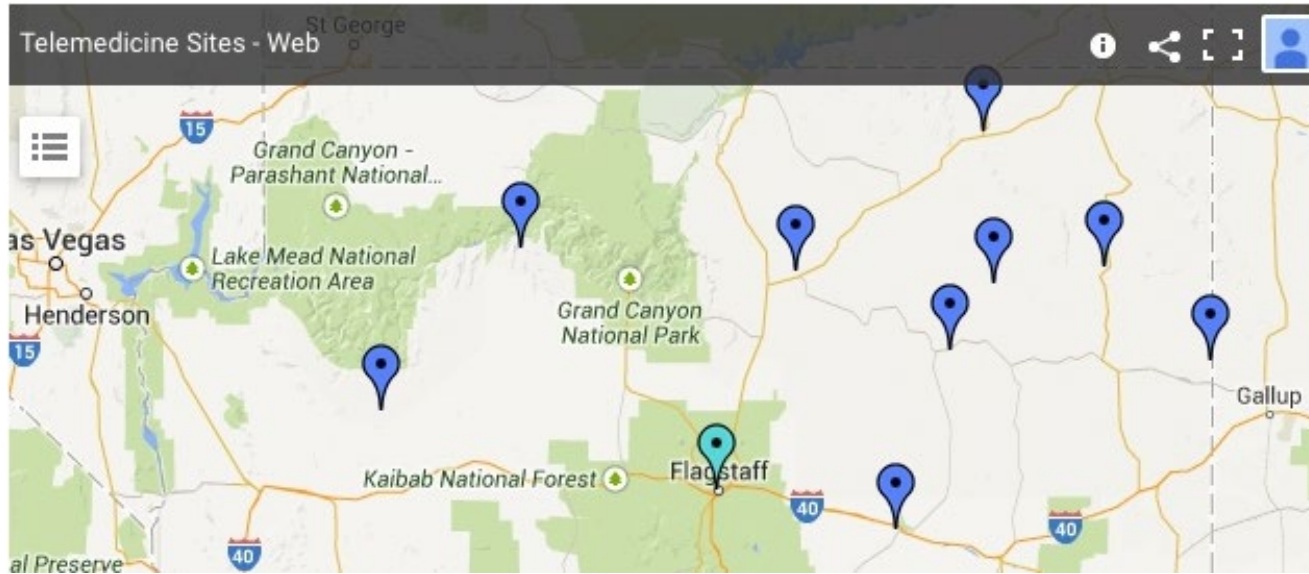

## Care Beyond Walls and Wires: In-home monitoring

Using remote monitoring tools, this program is designed to improve the quality of life for people with chronic health conditions, helping patients and families get the care they need without leaving home.

With daily access to information including blood pressure, weight and symptoms of illness, care teams and patients can co-manage treatment plans. It's also possible to detect changes in a patient's health status early on and intervene at the right time to avoid unnecessary travel and hospital care.

# “Care Beyond Walls and Wires”: In-Home Monitoring YouTube Videos @www.youtube.com

- <https://www.youtube.com/watch?v=qHXGRDtdjuc>  
Four Corners - Navajo Area
- [https://www.youtube.com/watch?v=4wvQbK\\_EPM](https://www.youtube.com/watch?v=4wvQbK_EPM)  
Winslow, AZ

# Steward Health Choice

<https://www.stewardhealthchoiceaz.com/>

▶ MEMBER PORTAL

▶ MEMBER NEWSLETTERS

▶ FIND A DOCTOR / PHARMACY

▶ MEMBER HANDBOOKS

Q SEARCH



ABOUT ▼ MEMBERS ▼ PROVIDERS ▼ HEALTH & WELLNESS ▼ COMMUNITY ▼ NEWS ▼ FAQs CONTACT

**CRISIS HELP** | 24/7 Nurse Advice Line: 1-855-354-9006 | Call Us: 1.800.322.8670 (TTY:711) |   |  

## Steward Community Connection

Let us help you find social service programs in your area. Our Steward Community Connection tool makes it easy to search for free or low cost programs. There are food pantries, housing and support groups near your home. As a member of Steward Health Choice, you can sign in to our Member Portal for easy access.





# Steward Health Cho Arizona Member Ha

Learn about your health plan coverage and your rights as a S  
Arizona member.

[VIEW HANDBOOKS](#)

- Provider Overview
- Provider Portal
- Provider Notices
- Provider Education
- Provider Manual
- PA Guidelines
- Prescription Drugs
- Forms
- Behavioral Health Resources
- Clinical Guidelines
- Centers of Excellence & Star Ratings
- Quality & Performance Measures
- Claims
- Fraud, Waste & Abuse
- National Provider Identifier
- Medical Management
- Health Literacy
- Dental
- Project ECHO

Us: 1.800.322.8670 (TTY:711) | [f](#) [t](#) | [US](#) [MX](#)

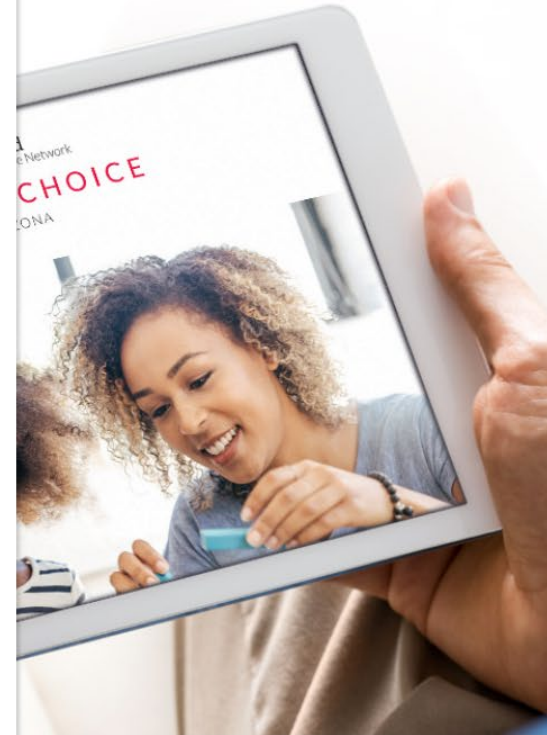

<https://stewardhealthcare.com/providers/provider-portal/>



# Arizona Rural Health Association

## <https://www.azrhassociation.org/>



ABOUT US

Health News/Policy/Advocacy

Youth Leadership Conference

More

## Arizona Rural Health Association



The Arizona Rural Health Association, Inc. (AzRHA) was established in 1994 as an independent organization after serving as the Advisory Committee of the University of Arizona Rural Health Office (RHO) for many years. AzRHA is a not-for-profit corporation and while we continue to serve as the RHO advisory body, we've expanded to cover many other areas involving advocacy for rural healthcare programs.

The mission of the Arizona Rural Health Association is to be a leader in partnerships, education and policy for improving the health status of rural communities in Arizona.



# Health Current Information Exchange

<https://healthcurrent.org/>



healthcurrent



[HIE](#) ▼

[HIE Participants](#) ▼

[Programs](#) ▼

[News & Events](#) ▼

[Info Center](#) ▼

[About Us](#)

## AZHIE Help During the COVID-19 Crisis

 March 17, 2020

[Home](#) » [Our Blog](#) » [Alerts](#) » [AZHIE Help During the COVID-19 Crisis](#)



### Health Current is Here to Help During the COVID-19 Crisis

<https://echo.unm.edu/>



[Contact Us](#) | [Donate](#)

[About ECHO](#) ▾ [Locations](#) ▾ [Collaborations](#) ▾ [TeleECHO Programs](#) ▾ [Join the Movement](#) ▾ [MetaECHO](#) ▾ [Superhubs](#) ▾

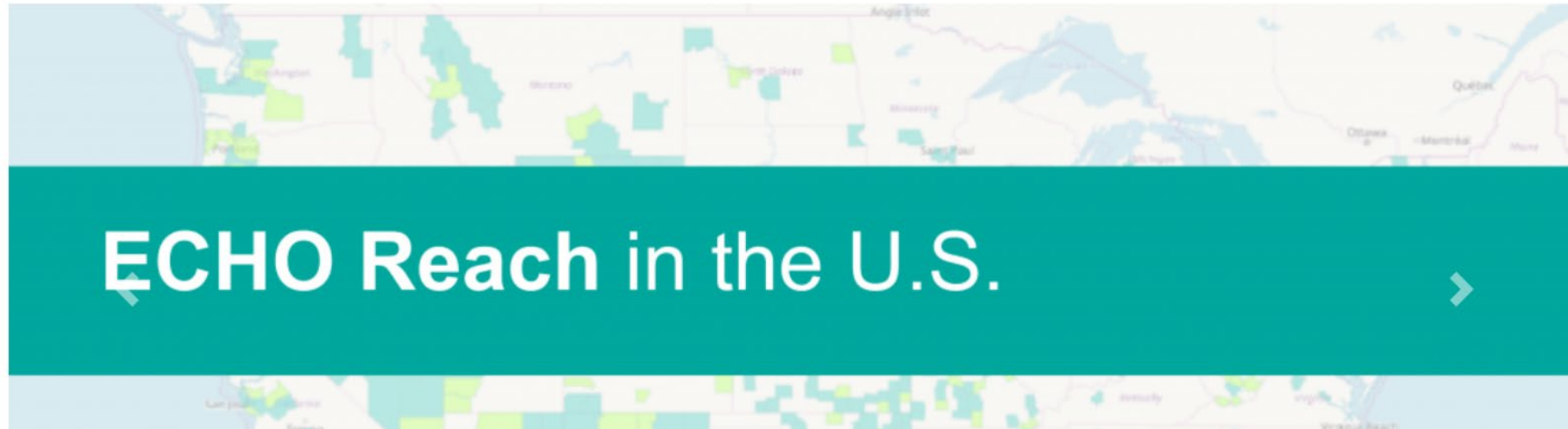



# ECHO=

## Extension for Community Healthcare Outcomes



### ECHO Hubs & Superhubs: United States

#### Hub Locations

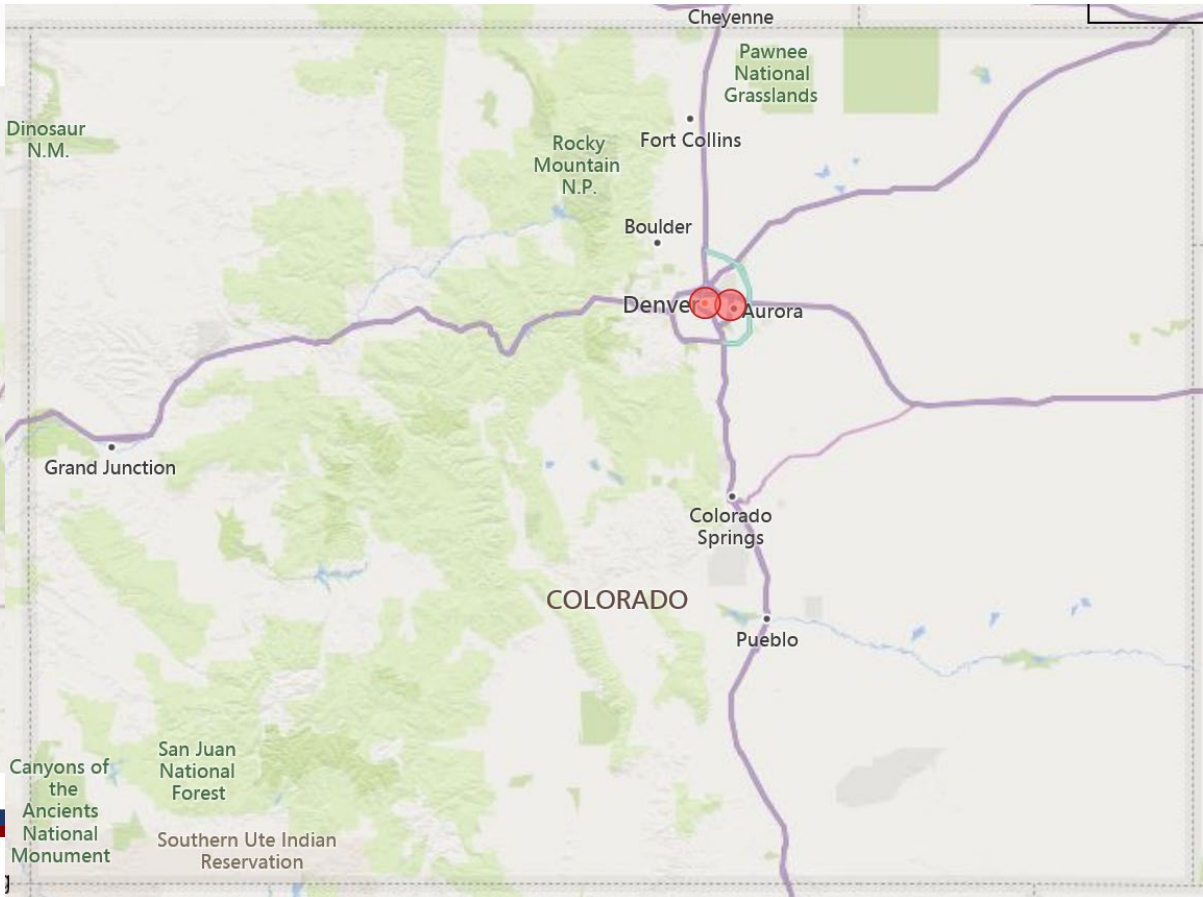

Hubs	ECHO Programs
03	453







**The United States Distance Learning  
Association**

*presents*

**USDLA = DLR Fridays**

**Distance Learning Resources**

**and weekly conversations with our USDLA  
board members and colleagues!**

**Fridays 1pm – 2pm ET**

**<https://aztelemedicine.zoom.us/j/5565465389>**

**Trouble phone: (520)403-0736**

**<https://usdla.org/distance-learning-resources/>**

# ARIZONA TELEMEDICINE PROGRAM



Thank You, Merci, Gracias y CIAO!  
[jmajor@telemedicine.arizona.edu](mailto:jmajor@telemedicine.arizona.edu)  
[jmajor@usdla.org](mailto:jmajor@usdla.org)